QUARTETT

für Pianoforte, Violine, Viola und Violoncell

componirt von

Giulio Roberti.

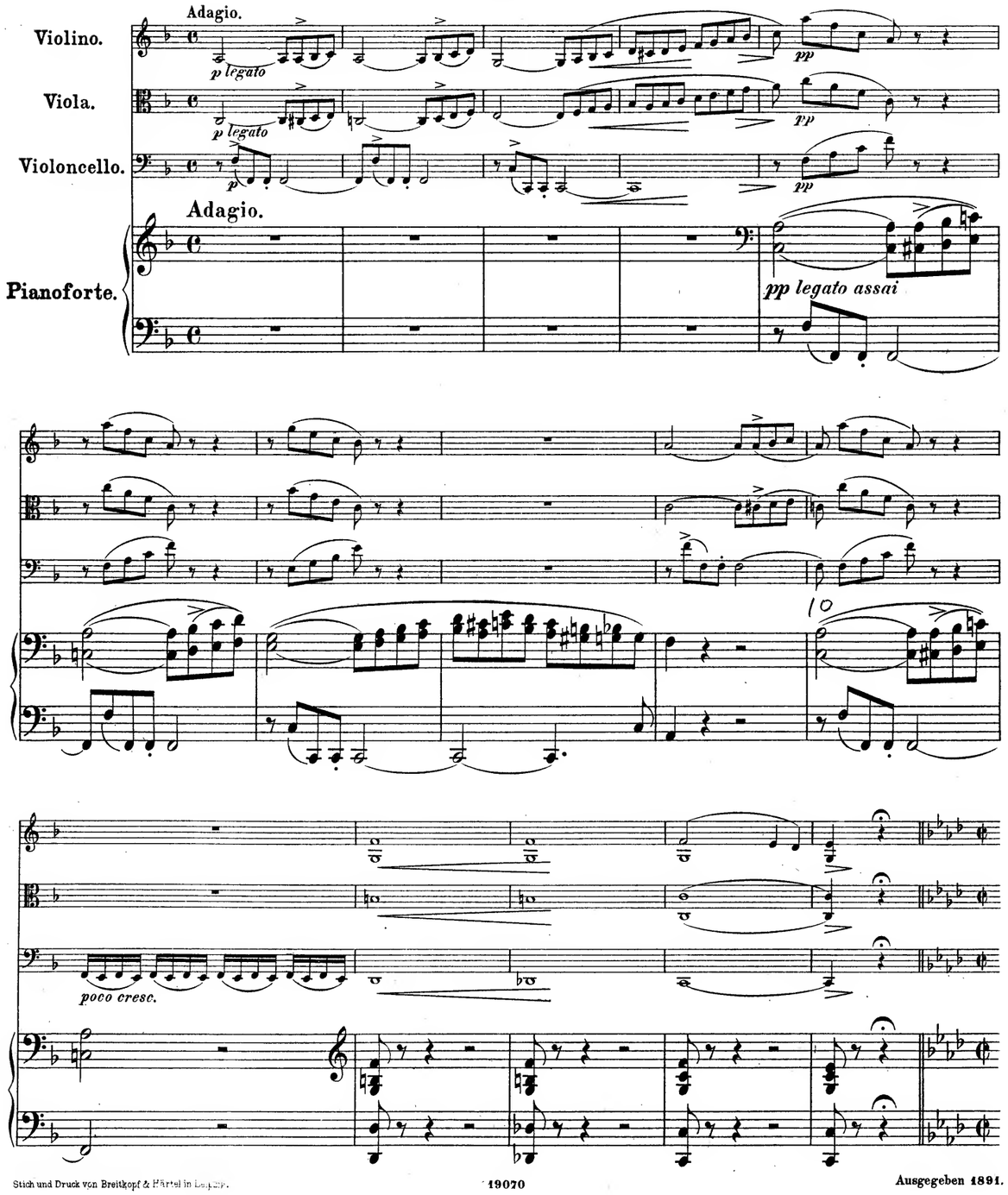

Stich und Druck von Breitkopf & Härtel in Leipzig.

19070

Ausgegeben 1891.

Allegro.

Allegro.

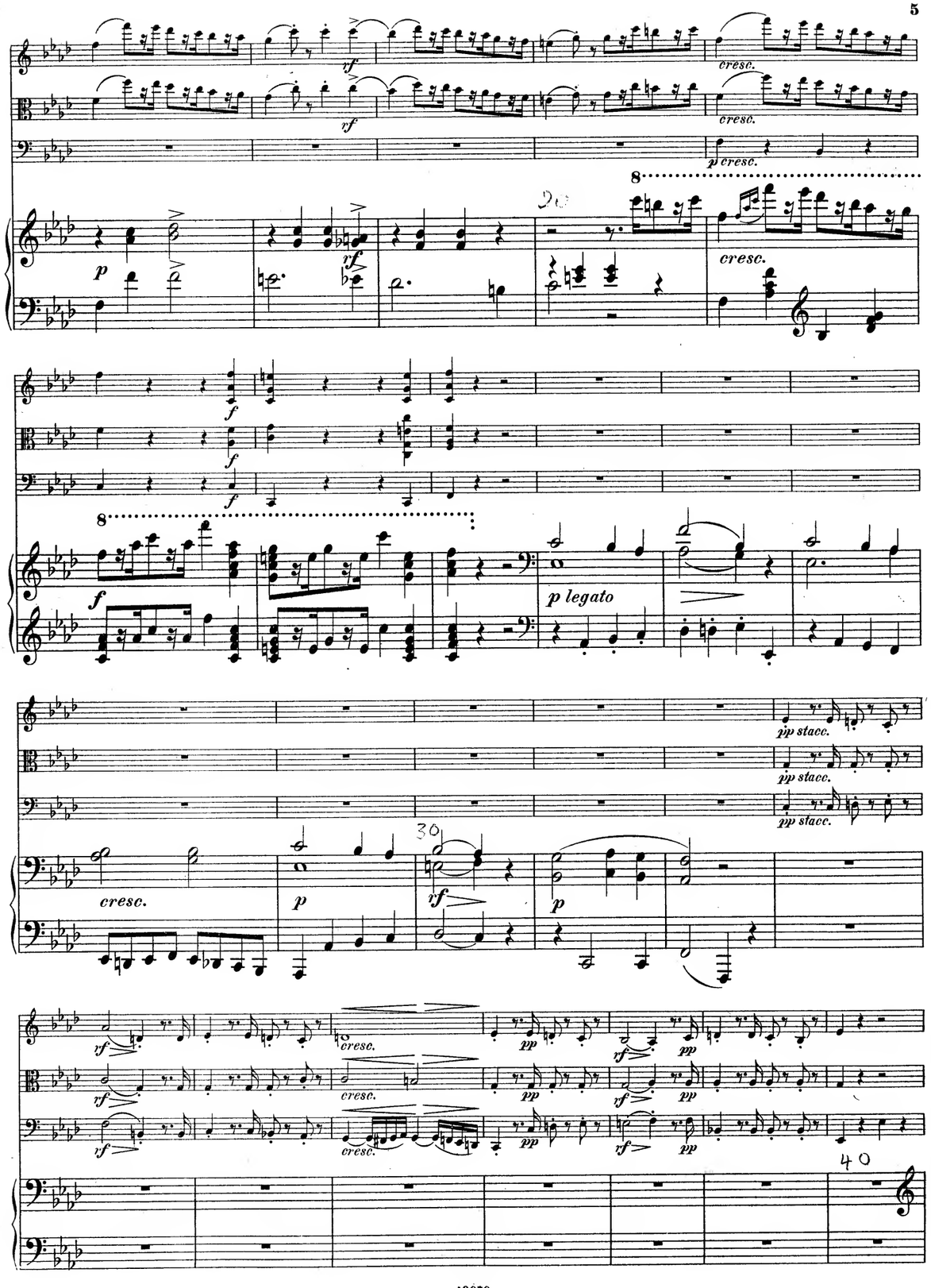
cresc.
cresc.
p cresc.
8
cresc.
p legato
pp stacc.
cresc.
30
40

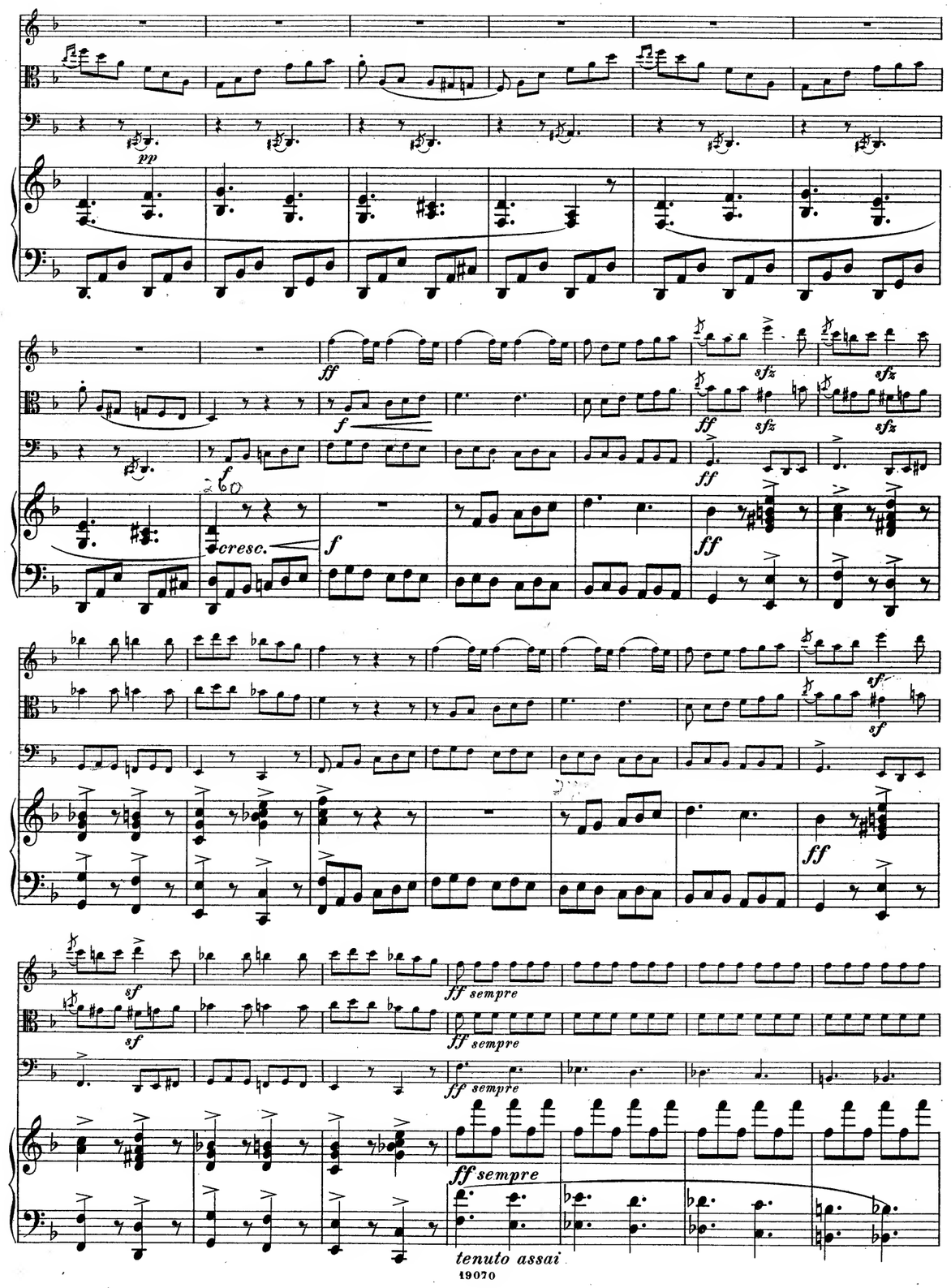
pp
ff
f
sfz
cresc.
ff sempre
tenuto assai

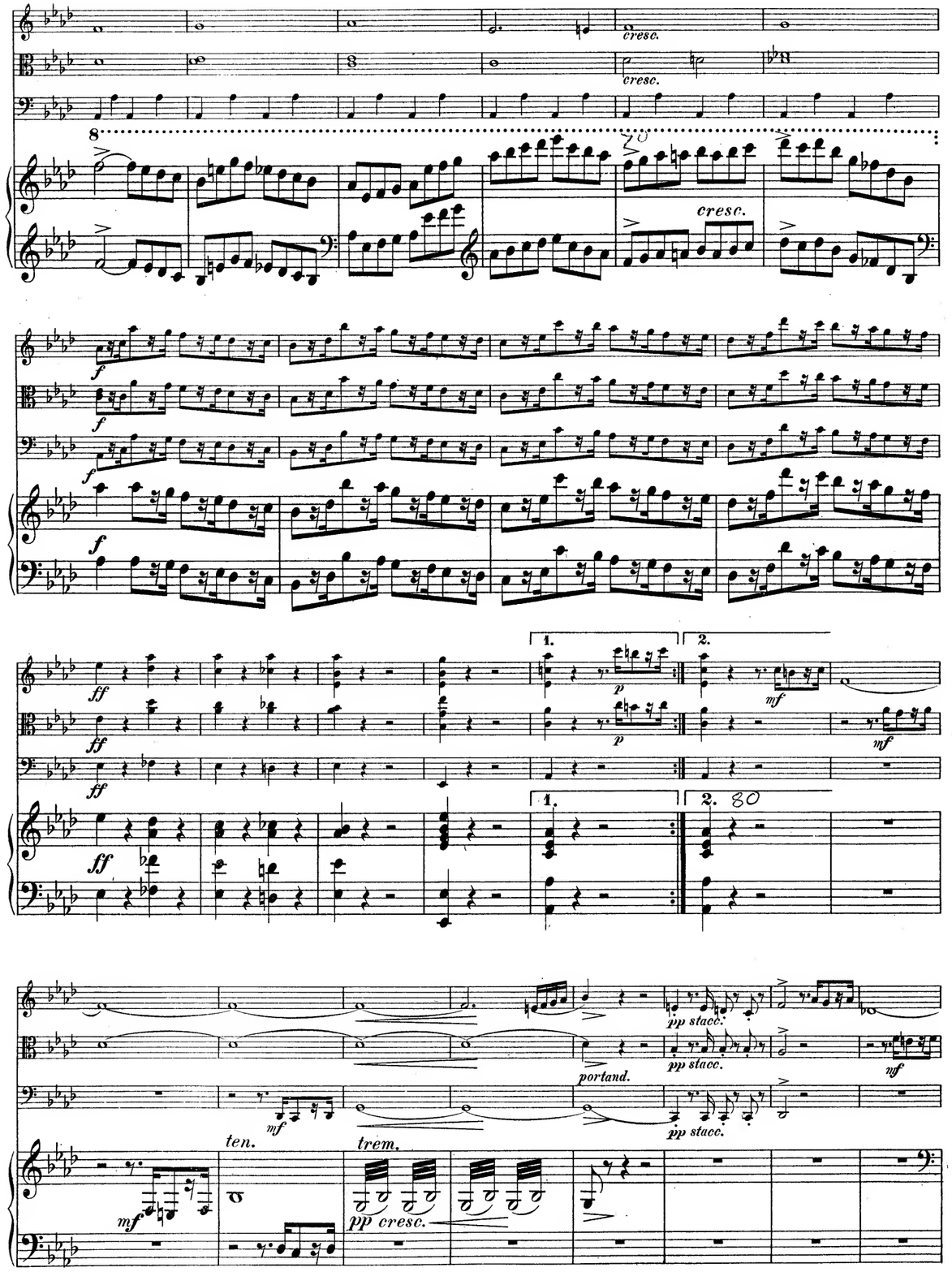
cresc.
f
ff
1.
2.
p
mf
ten.
trem.
portand.
pp stacc.
pp cresc.

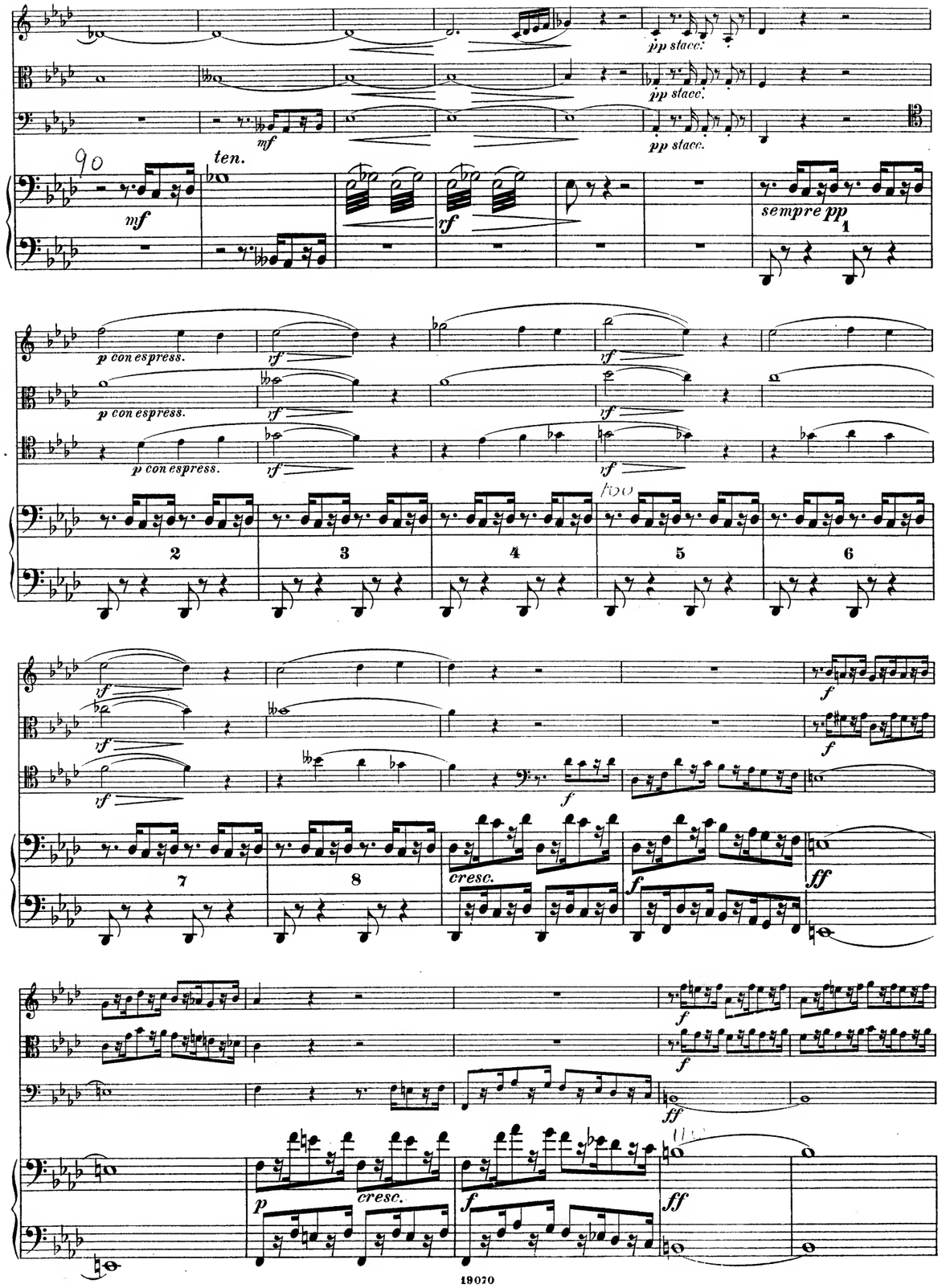
pp stacc.
mf
ten.
rf
sempre pp
p con espress.
cresc.
f
ff
p

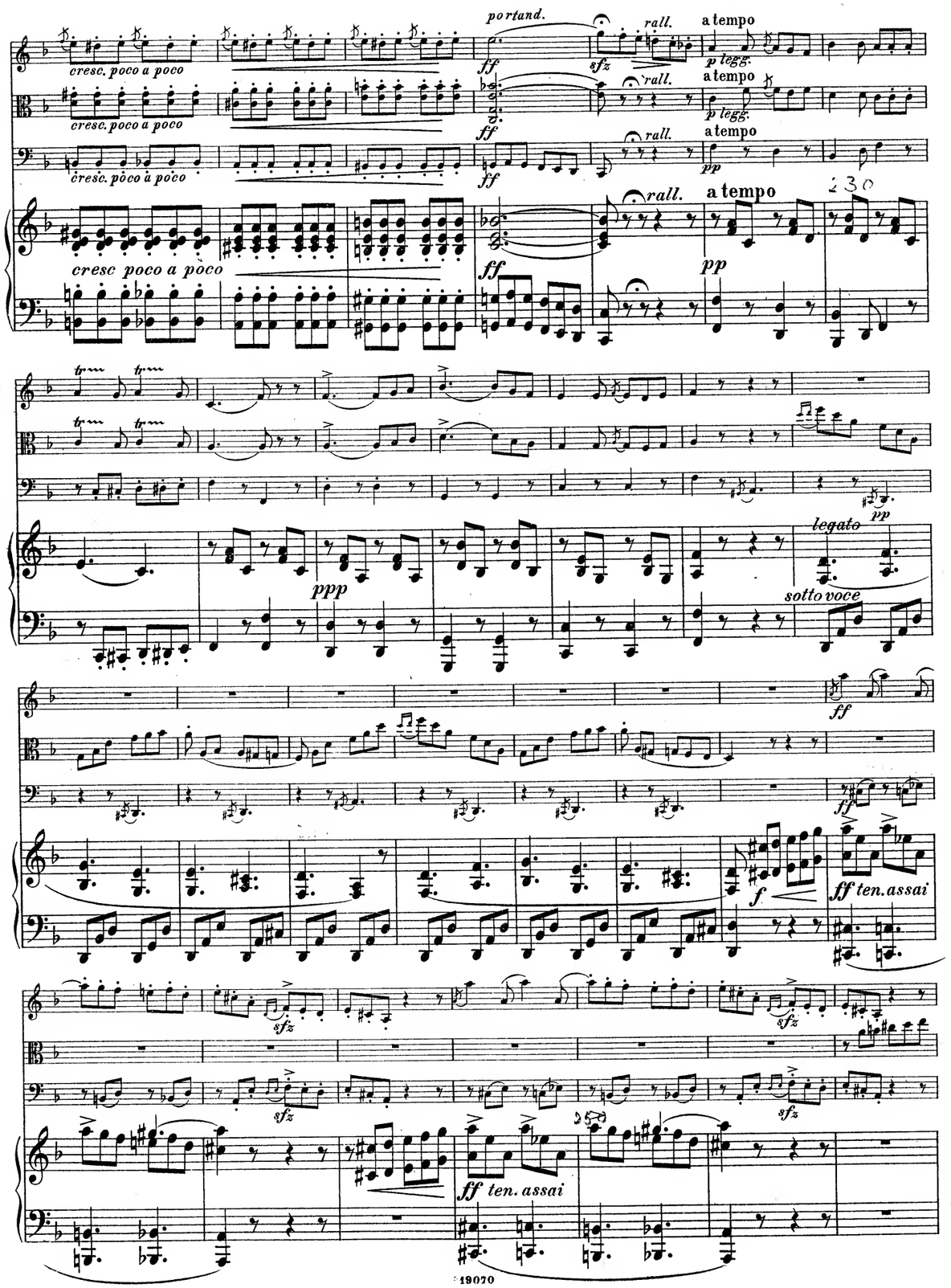
cresc. poco a poco
portand.
ff
sfz
rall.
a tempo
p legg.
pp
ppp
legato
sotto voce
ff ten. assai

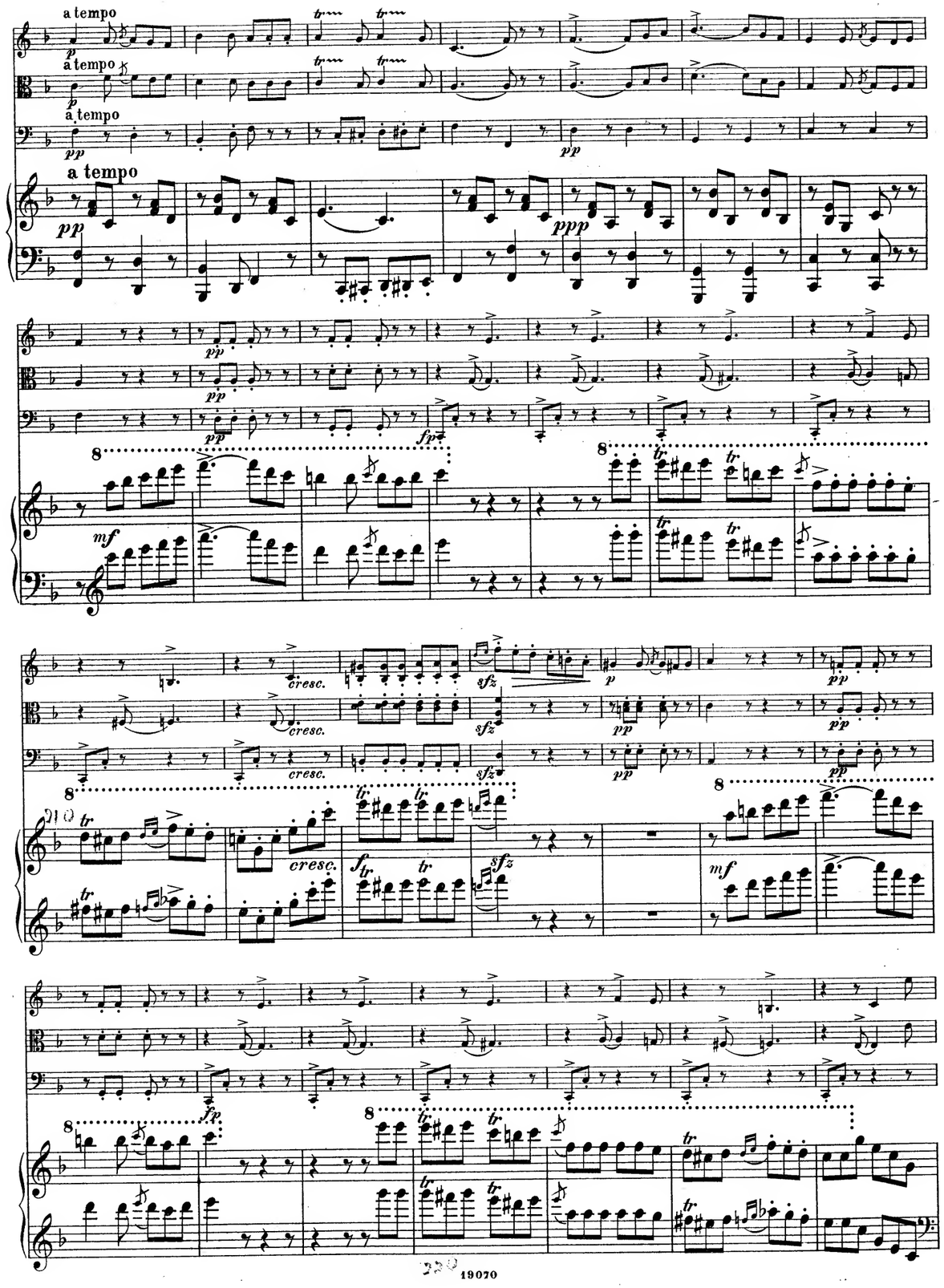
a tempo
a tempo
a tempo
a tempo
cresc.
cresc.
cresc.
cresc.

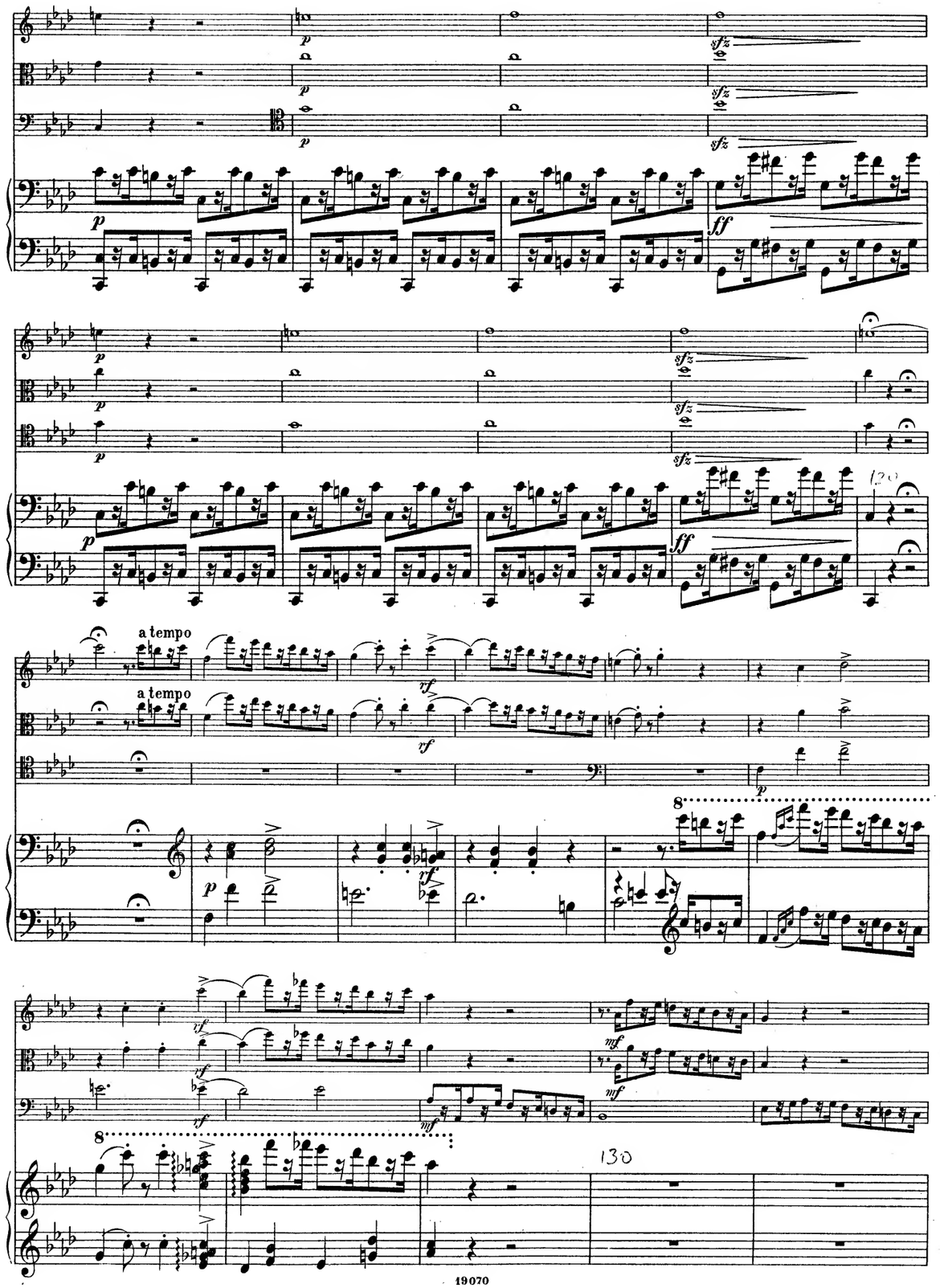
a tempo
a tempo

Maggiore.

Maggiore.

Solo

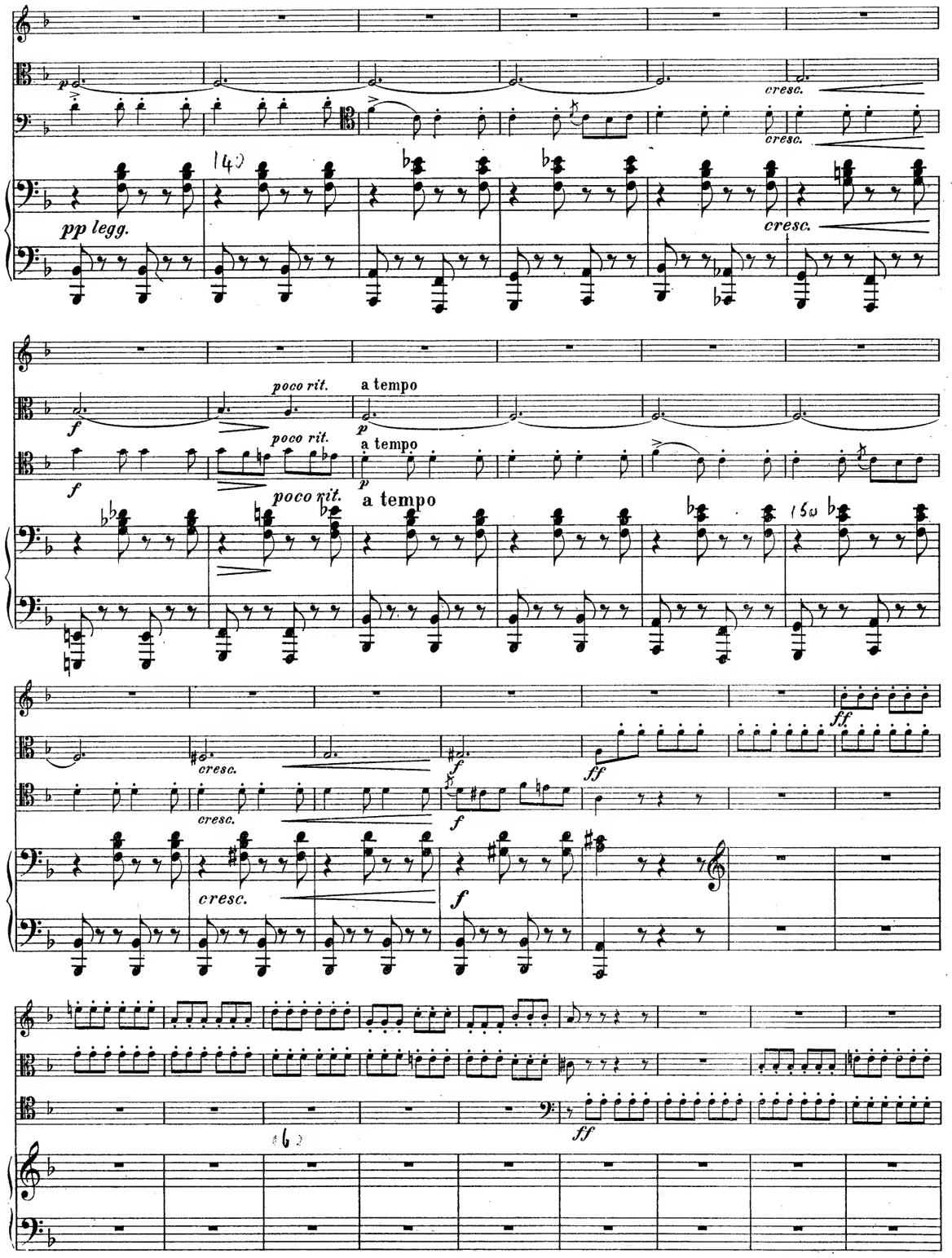
pp legg.
cresc.
poco rit.
a tempo
ff

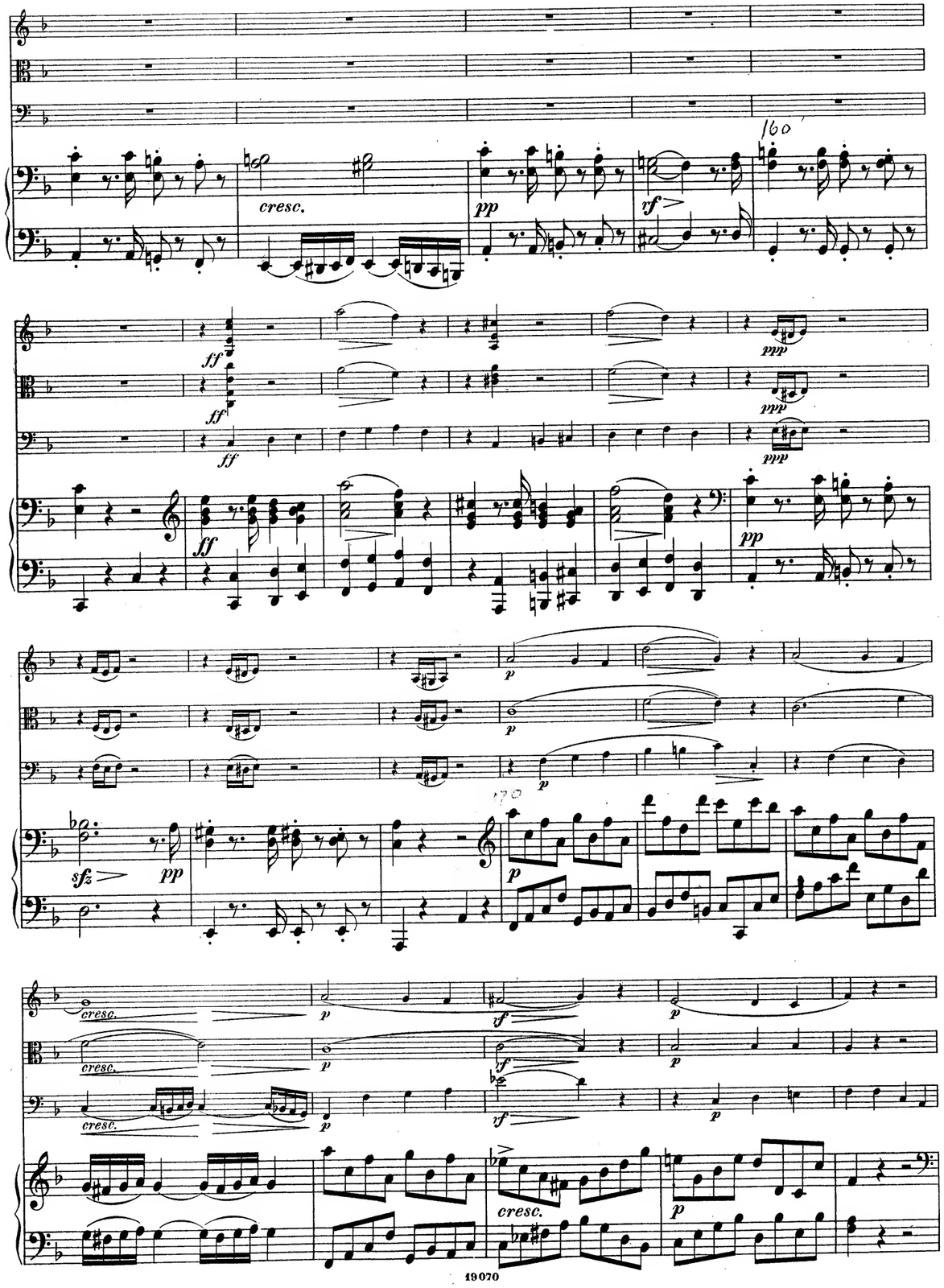
cresc.
pp
rf
ff
ppp
sfz
p

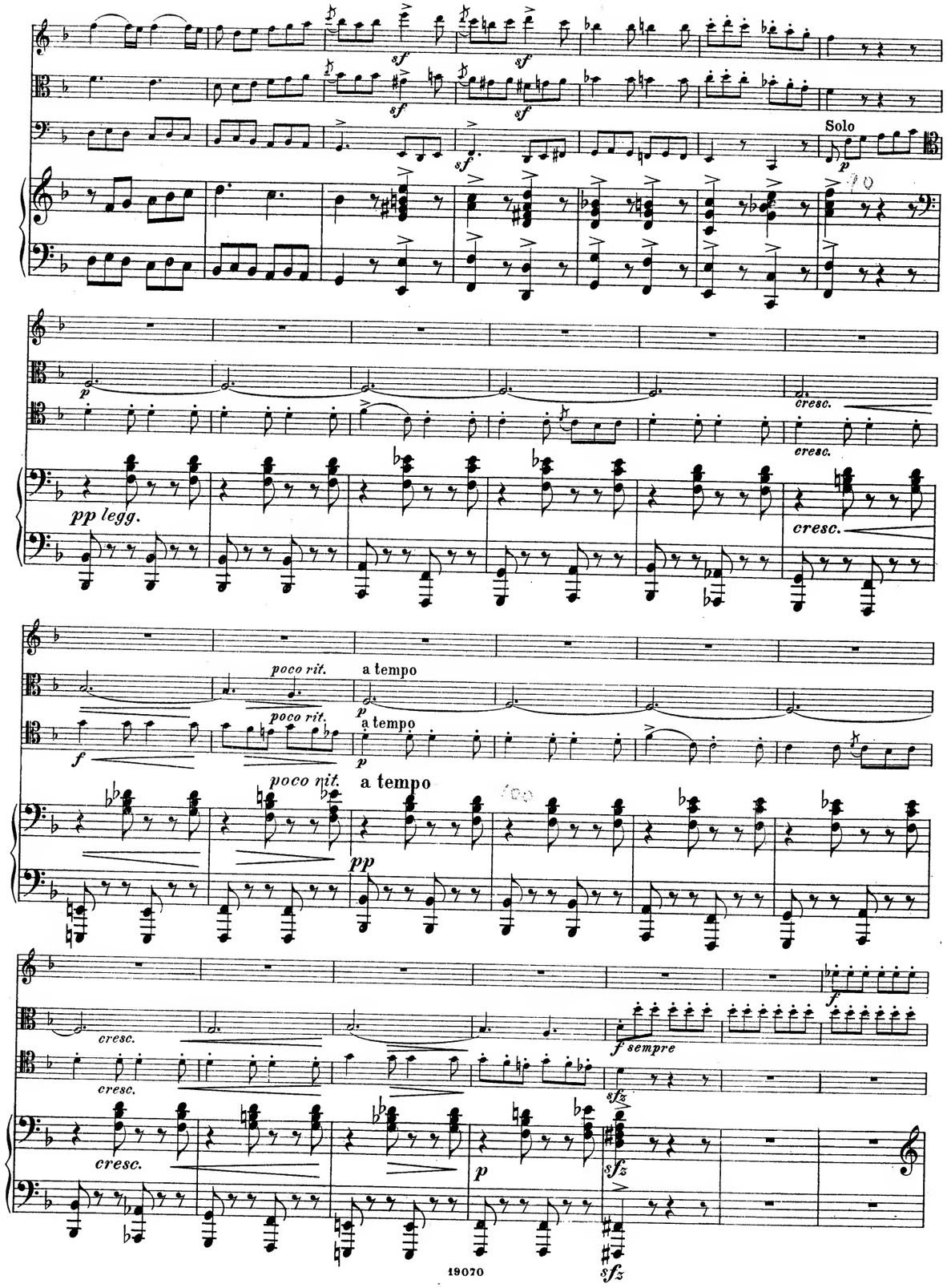
Solo
pp legg.
cresc.
poco rit.
a tempo
f sempre

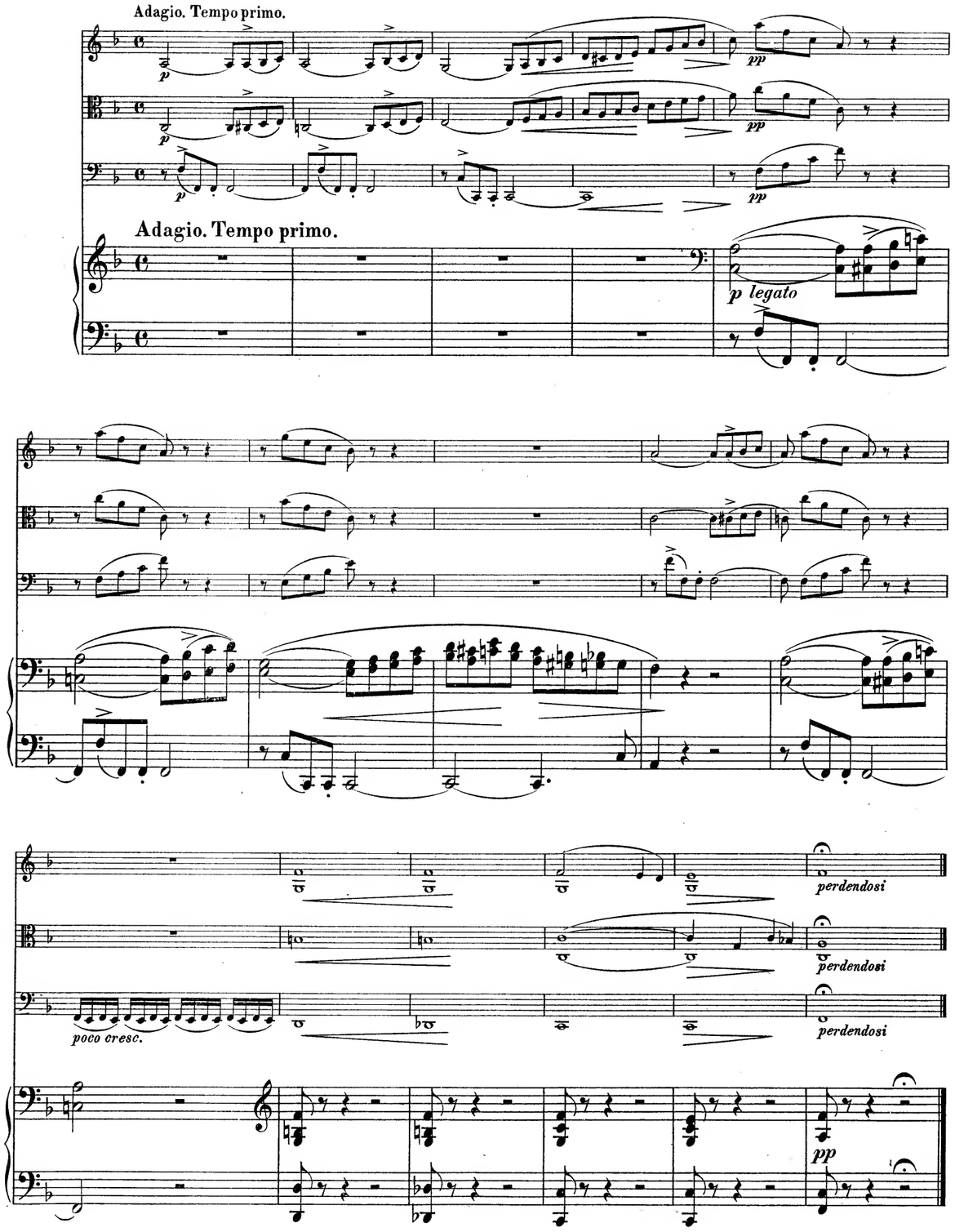
Adagio. Tempo primo.
Adagio. Tempo primo.
p legato
perdendosi
poco cresc.

Scherzo.

Allegro vivace.

f risoluto

Allegro vivace.

f risoluto

ff marcato assai

p

pp

f

p legg.

sf

p e cresc. poco a poco

ten. assai

cresc. poco a poco

f

sfz

ff tenuto

sf

pp

ff

cresc.

f

sfz

cresc.

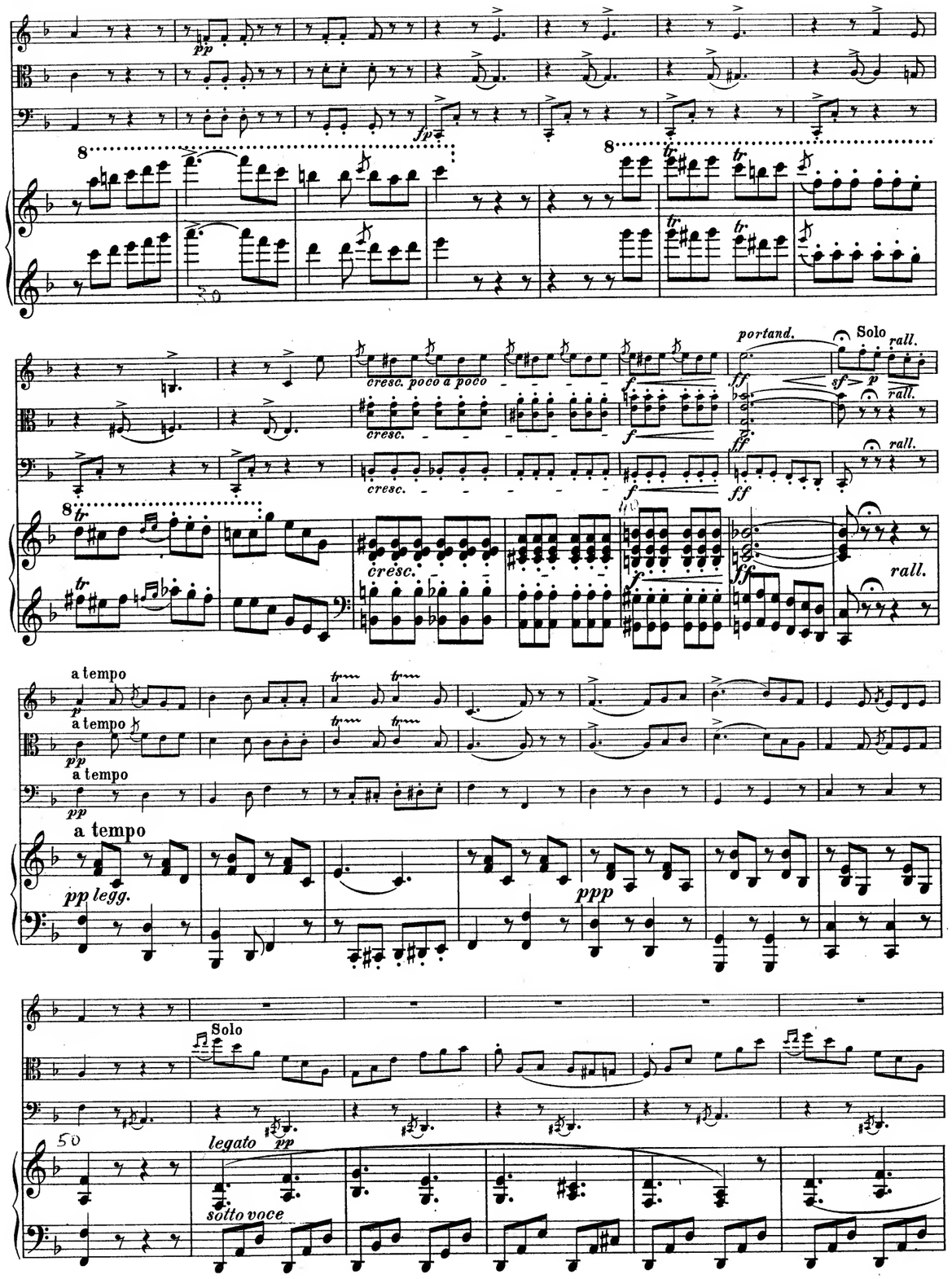
pp
fp
cresc. poco a poco
cresc.
portand.
Solo
rall.
a tempo
pp legg.
ppp
Solo
legato
sotto voce

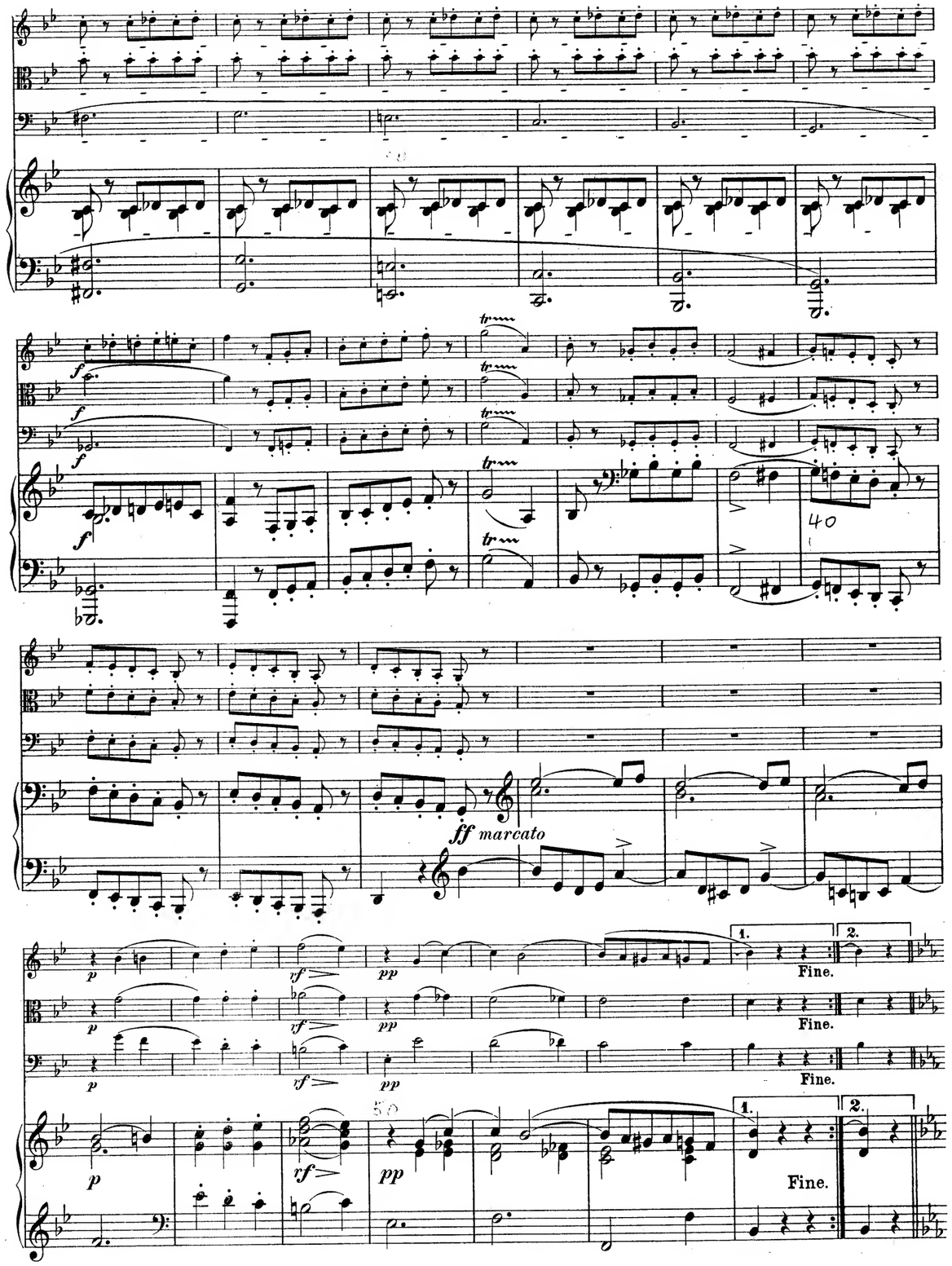
ff marcato
Fine.

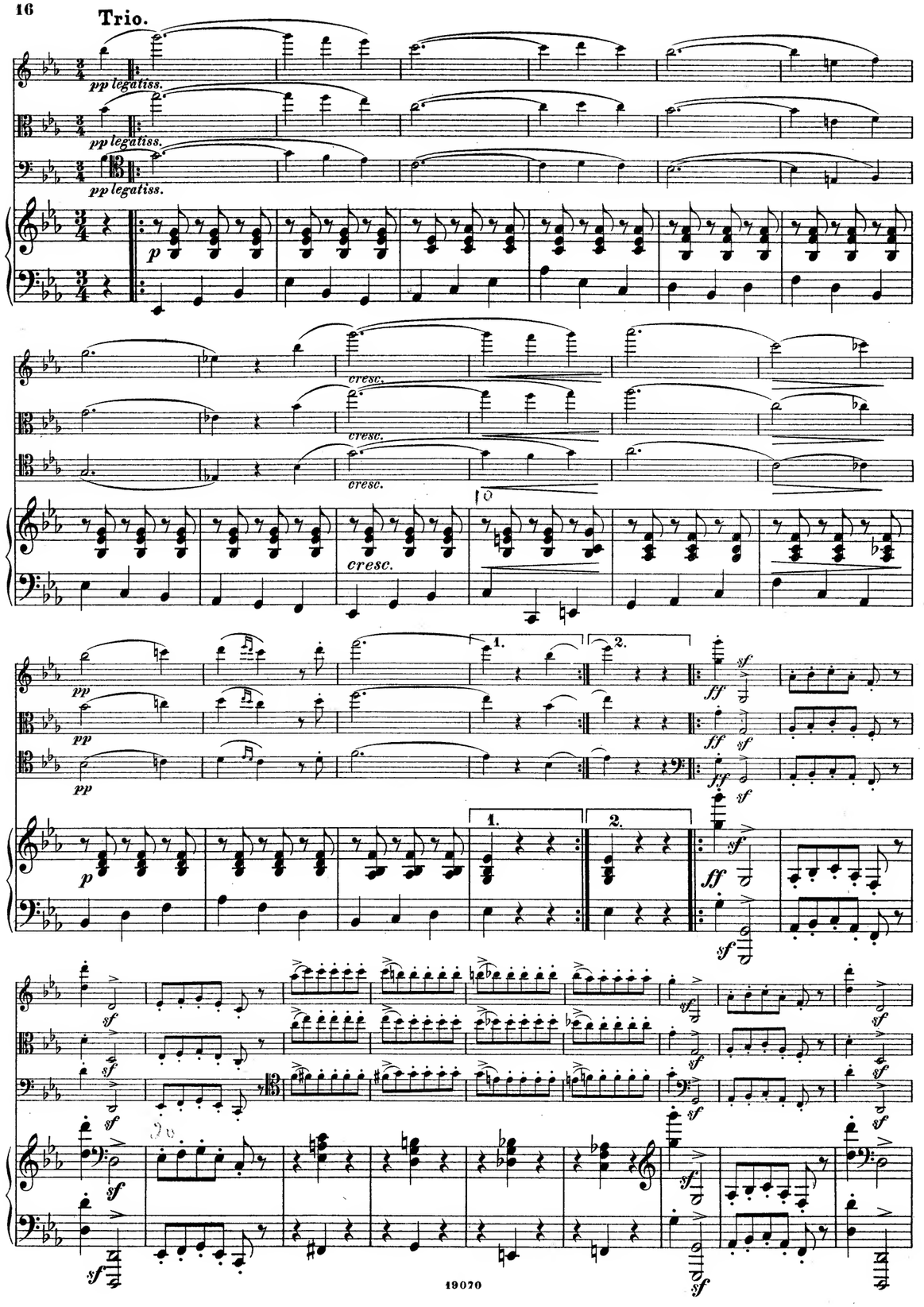
Trio.
pp legatiss.
pp legatiss.
pp legatiss.
p
cresc.
cresc.
cresc.
cresc.
pp
pp
pp
1.
2.
ff
sf
p
1.
2.
ff
sf
sf
sf
sf
sf
sf
sf
sf
sf
sf
sf
sf
sf
sf

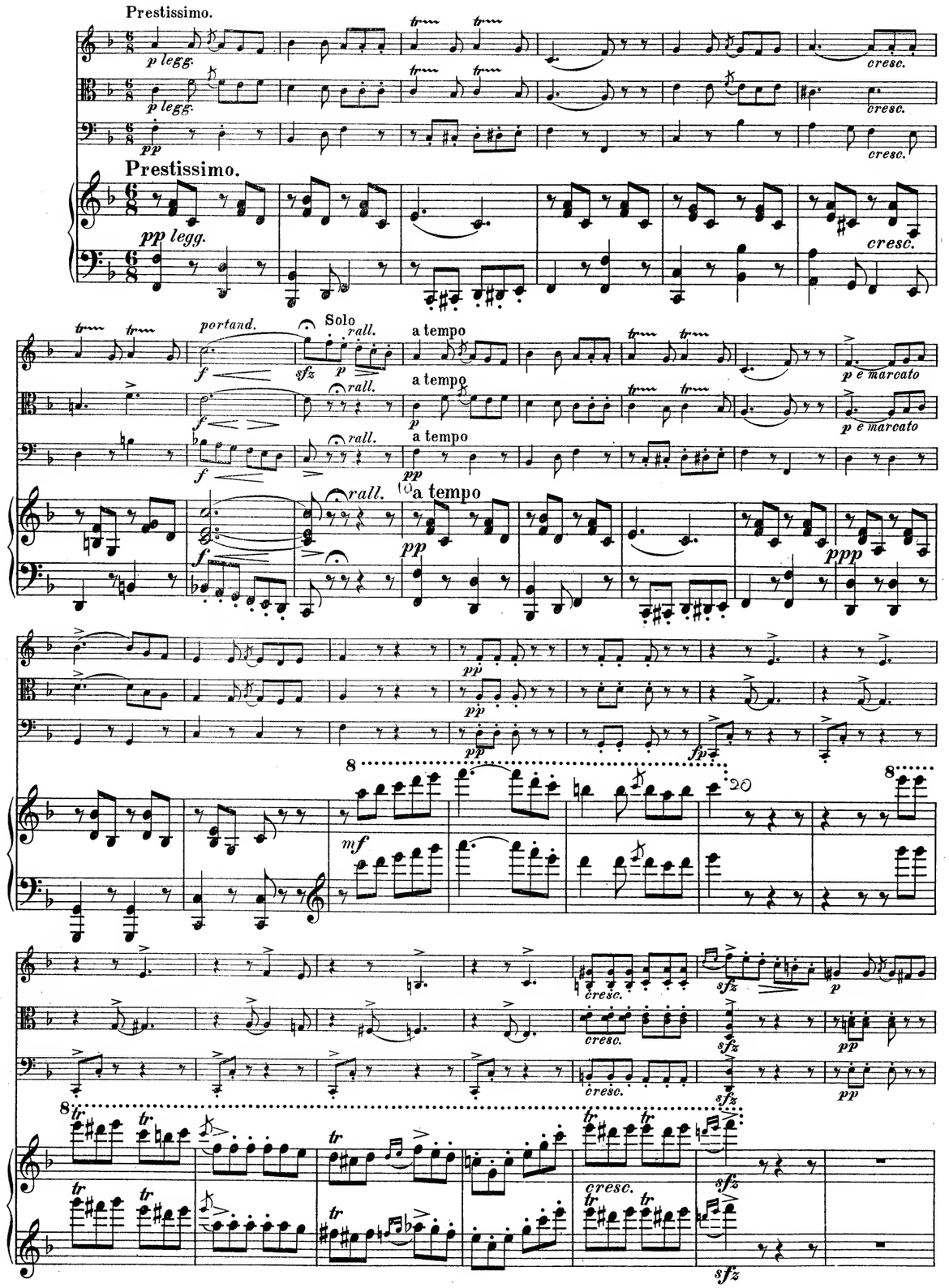
Prestissimo.
p legg.
p legg.
pp
cresc.
cresc.
cresc.
Prestissimo.
pp legg.
cresc.
portand.
Solo
rall.
a tempo
f
sfz
p
p e marcato
p e marcato
pp
ppp
pp
pp
pp
fp
mf
cresc.
sfz
p
pp
pp
cresc.
sfz
sfz
sfz

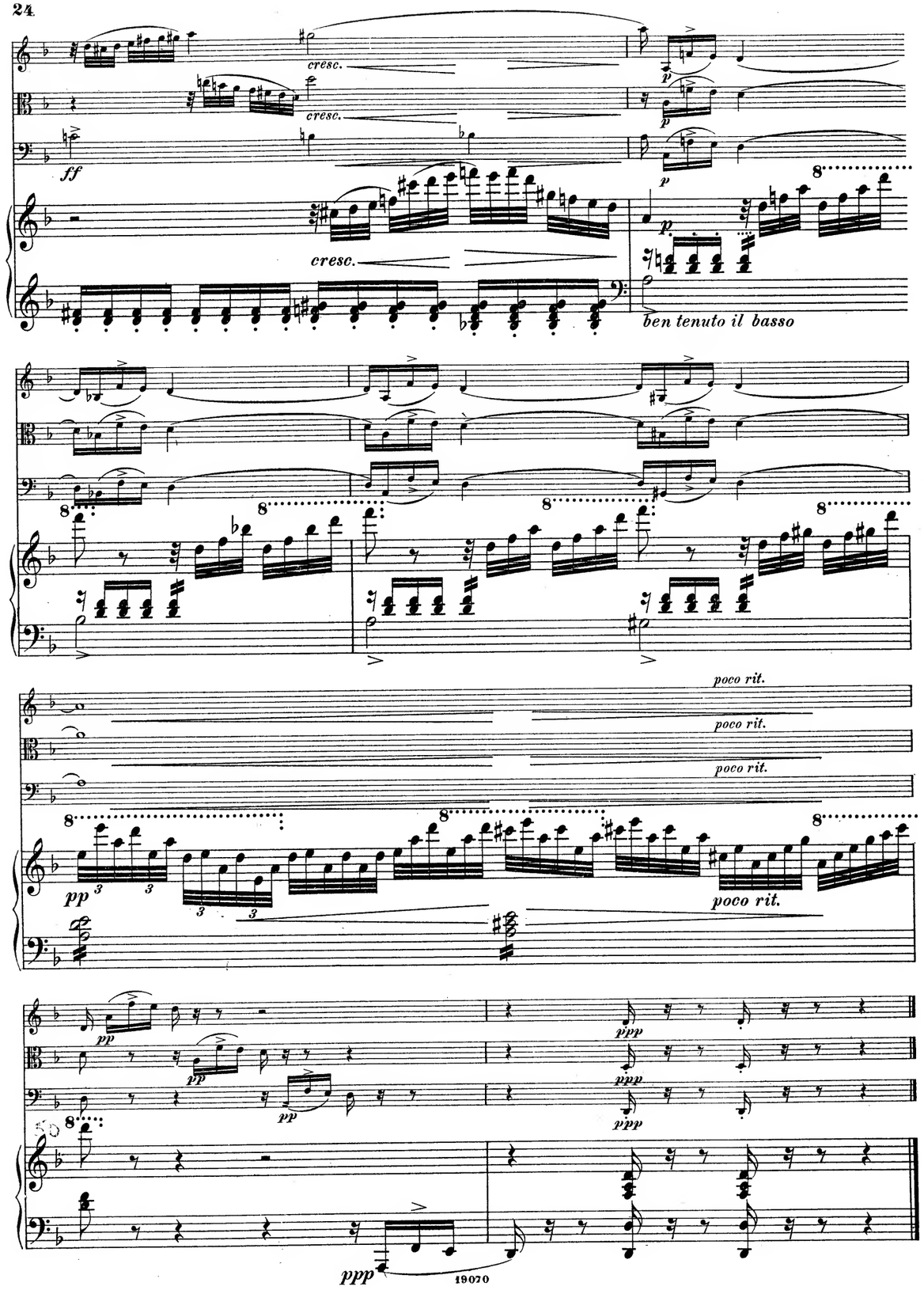
cresc.
cresc.
ff
p
p
p
cresc.
ben tenuto il basso
poco rit.
poco rit.
poco rit.
pp
poco rit.
pp
pp
pp
ppp
ppp
ppp
ppp

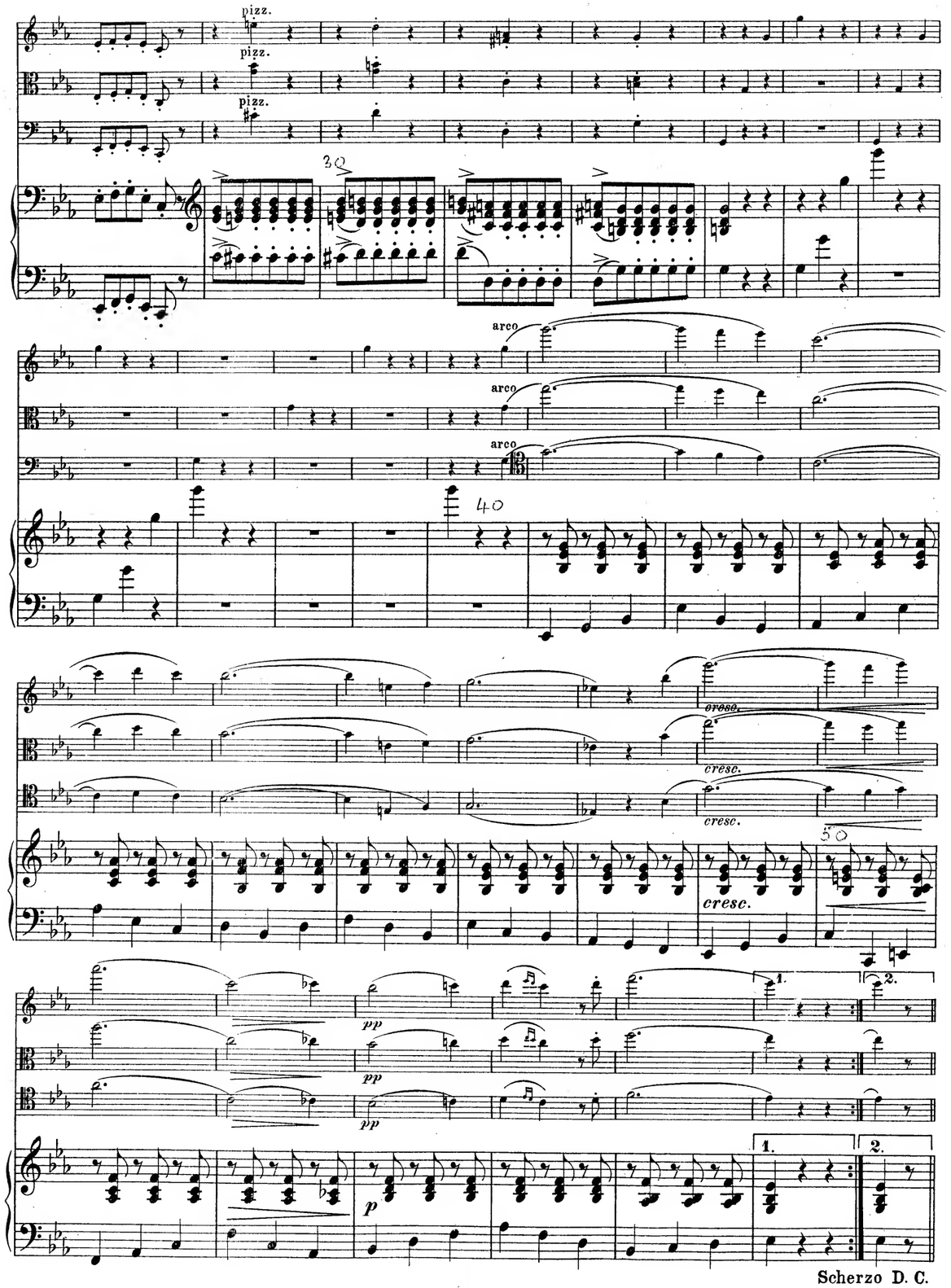
pizz.
pizz.
pizz.
arco
arco
arco
cresc.
cresc.
cresc.
cresc.
pp
pp
pp
p
1.
2.
1.
2.

Scherzo D. C.

Largo cantabile.

Largo cantabile.

p

Solo

p con espress.

ten.

p con espress.

p

cresc.

f

40

fff

ff

ff

p

cresc.

cresc.

ff

a tempo

Solo

a piacere

a tempo

a tempo

a tempo

pp

ppp

p

p

cresc.

cresc.

cresc.

cresc.

cresc.

cresc.

p

p

p con espress.

p

molto cresc.

f

ff

fff

cresc.

f

ff

fff

cresc.

f

ff

fff

cresc.

f

ff

p

p

p

espressivo

espressivo

espressivo

mf e ben. marc.

sf

p e cresc poco a poco

p e cresc poco a poco

p e cresc poco a poco

p e cresc. poco a poco

cresc.

cresc.

cresc.

f

ff

ff

ff

p

p

ff

p

p

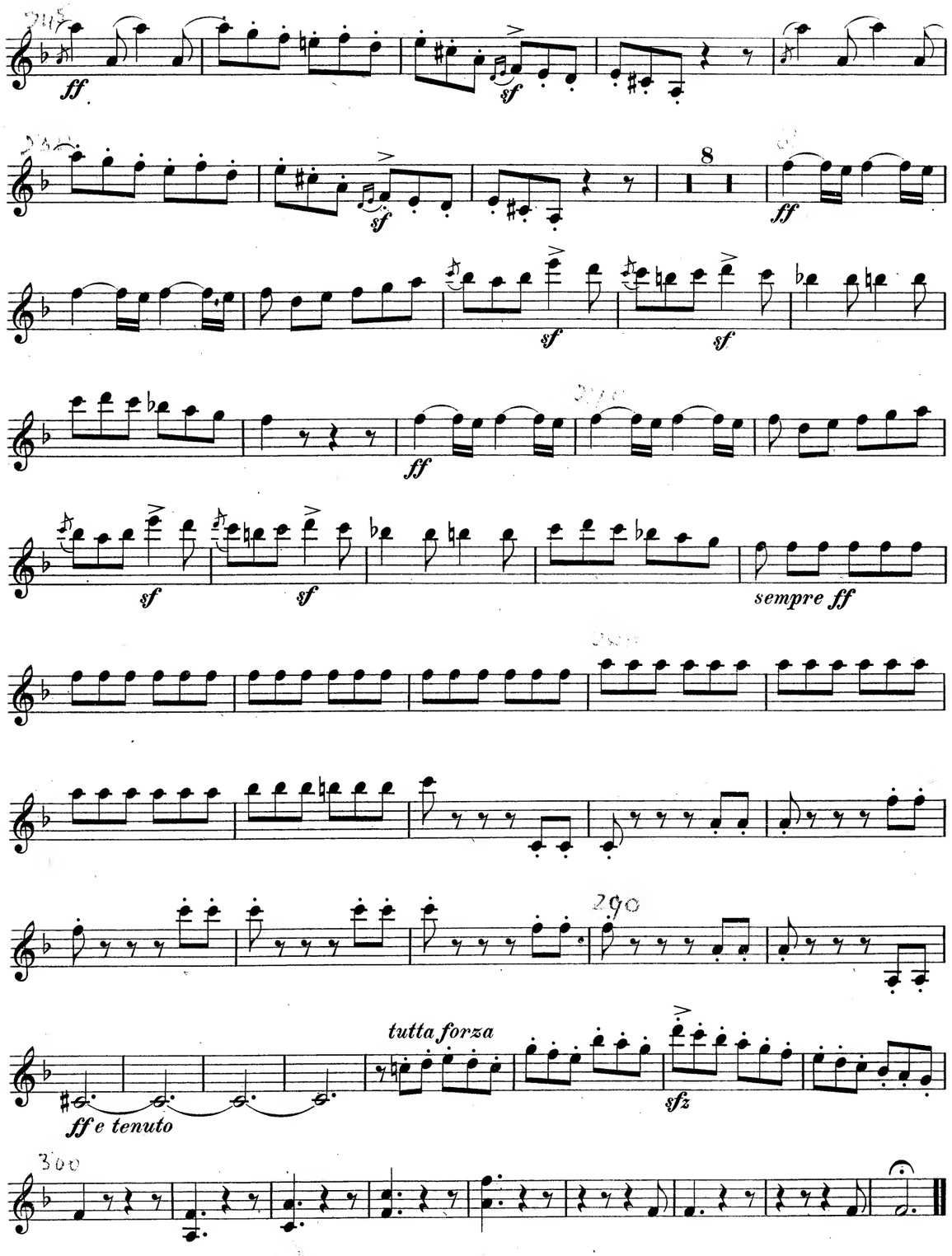

QUARTETT

für Pianoforte, Violine, Viola und Violoncell

componirt von

Giulio Roberti.

Violino.

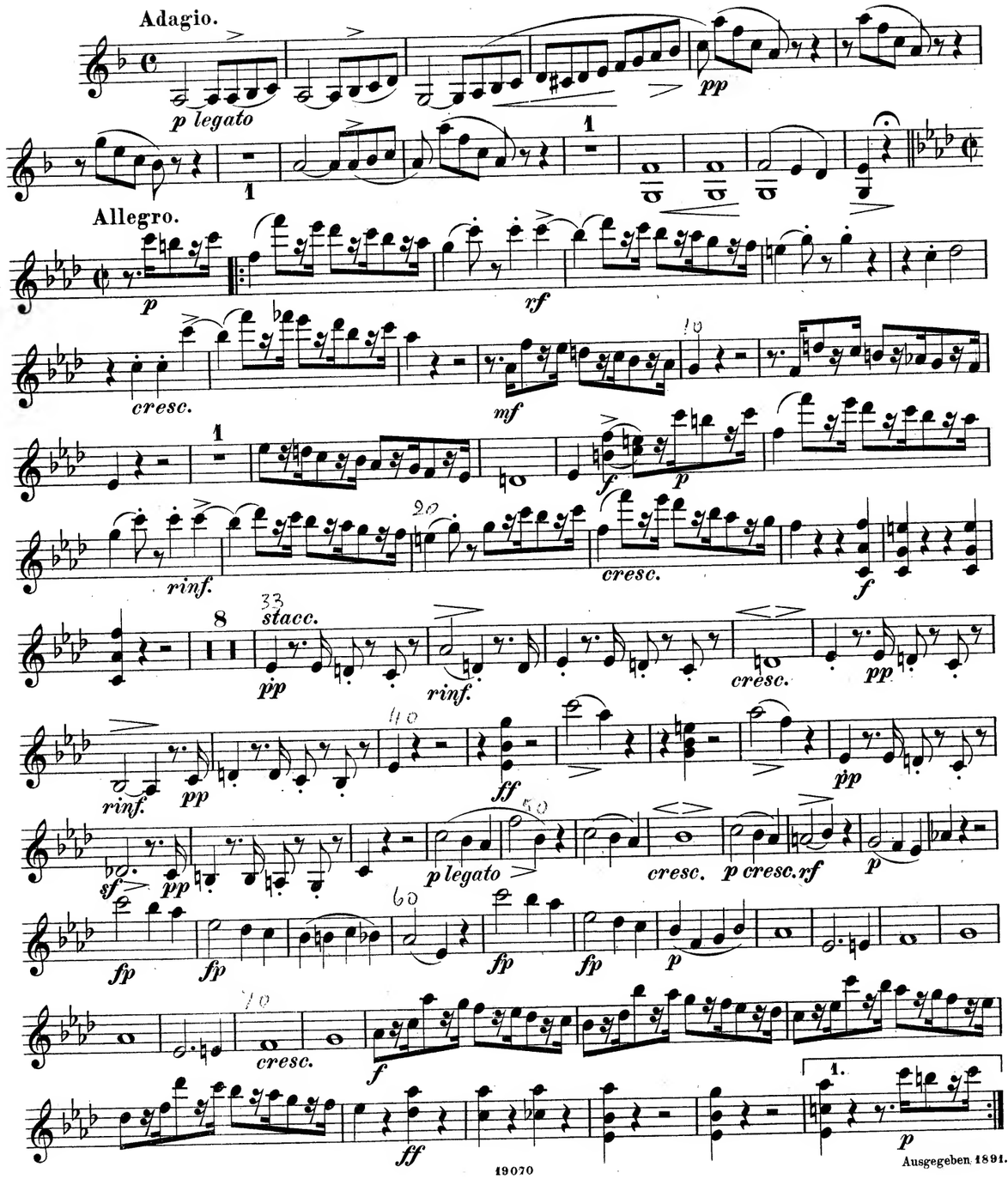

Ausgegeben 1891.

2.

mf *stacc.* *pp*

stacc. *pp*

p con espr. *rinf.* *rinf.* *rf*

1 1

f

f *p* *sfz*

a tempo

p *sfz* *rf*

rf

mf

1

f *p*

rf *cresc.*

9

ff *tutta forza*

10 *poco rit.* a tempo 10

1 *ff*

9

ff *tutta forza*

Solo *dimin.*

p leggiermente *cresc.* *portando* *f*

Solo *rit.* a tempo *sfz*

pp

cresc. *sf* *p*

pp

cresc. poco a poco *portando* *rall.* a tempo *ff* *sfz* *p legg.*

8

Prestissimo.

p legg. *cresc.*

portando. Solo *rall* a tempo *f* *sfz* *p*

p marc. *pp*

cresc.

sfz *p* *pp*

cresc. poco a poco

portando. Solo *rall.* a tempo *f* *ff* *sf* *p* *p*

f

sf *sf*

ff

sfz *sfz* *sfz*

poco rit. a tempo

f

Maggiore.

f *p legato* *cresc.*

p *rinf.* *p* *ff*

ppp *p*

cresc. *p* *rinf.* *p* *fp* *fp* *p*

fp *fp* *p*

cresc. *f*

ff

Adagio. Tempo primo.

p *pp* *perdend.*

Scherzo.

Allegro vivace.

f risoluto *p* *rinf.* *pp* *f* *p leggiero* *sfz* *p* *sfz* *p* *p e cresc. poco a poco* *f* *p* *rinf.* *pp* Fine.

Trio.

pp legatissimo *cresc.* *pp* *ff* *sfz* *sfz* *sfz* pizz. arco *cresc.* *pp* Scherzo D. C.

Largo cantabile.

Viola *p con espressione* *cresc.* *p* *cresc.f* *ff* *fff* *p* *espress.* *p e cresc. poco a poco* *ff* *p* *cresc.* SoloViola a piacere Viola *p* *cresc.* *p* *cresc.* *f* *ff* *fff* *p* *cresc.* poco rit. *pp* *ppp*

pp

rall.

cresc. poco a poco

ff

a tempo

p legg.

tr tr

7

ff sf sf

sf sf

sempre ff

tutta forza

ff tenuto

QUARTETT

für Pianoforte, Violine, Viola und Violoncell

componirt von

Giulio Roberti.

Viola.

Adagio.

p legato

pp

1 1

Allegro.

p

rinf.

cresc.

mf

pp

f p

rinf.

cresc.

f

8

33 staccato

pp

rf

cresc.

pp rinf. pp

40

ff

pp sfz pp

p legato

cresc. p cresc.

rinf. p

fp fp

fp fp

60

p

70

cresc.

f

ff

1. 2.80

p

staccato

mf *pp*

90

mf

staccato

pp *con espr.* *rinf.* *rinf.*

f

110

f

120

p *sfz* *p* *sf*

a tempo

rinf.

rinf

130

mf

p *f* *p* *sfz*

f sempre

ff

tutta forza

p *cresc.* *f* *poco rit.* a tempo *p* *f*

ff

ff

tutta forza

pp *legg.*

cresc.

f *rit.* a tempo *p*

pp

cresc. *sf* *pp*

Prestissimo.

p leggieramente *cresc*

rall. a tempo *p* *p marcato*

pp

cresc. *sf* *pp*

cresc. *f* *ff* *rall.*

a tempo *pp*

Solo

sf *sf*

ff

sf *sf*

poco rit. *p* *cresc.* *p* *cresc.*

cresc.

Maggiore.

f *p legato* *cresc.* *p* *rinf*

p *ff* *ppp*

p *cresc.* *p* *rinf* *p*

fp *fp* *p* *fp* *fp* *p*

cresc. *f*

ff

Adagio Tempo primo.

p

pp

perdendosi

Scherzo.

Allegro vivace.

f risoluto

pp *rinf.*

pp *f* *p leggiero* *sf p* *sf p*

p cresc. poco a poco

f

p *rinf.* *pp* Fine.

Trio.

pp leggierissimo *cresc.* *pp*

ff sf *fz*

ff sf

pizz.

sf

arco

cresc. *pp* 1. 2. Scherzo D. C.

Largo cantabile.

Solo

p con espress. *cresc.*

p *cresc.* *f* *ff fff* *p*

espress.

p e cresc. poco a poco ff *p*

Solo Violino Solo

cresc. *a piacere*

a tempo

cresc. *p* *f ff fff* *p*

cresc.

poco rit.

p *pp* *ppp*

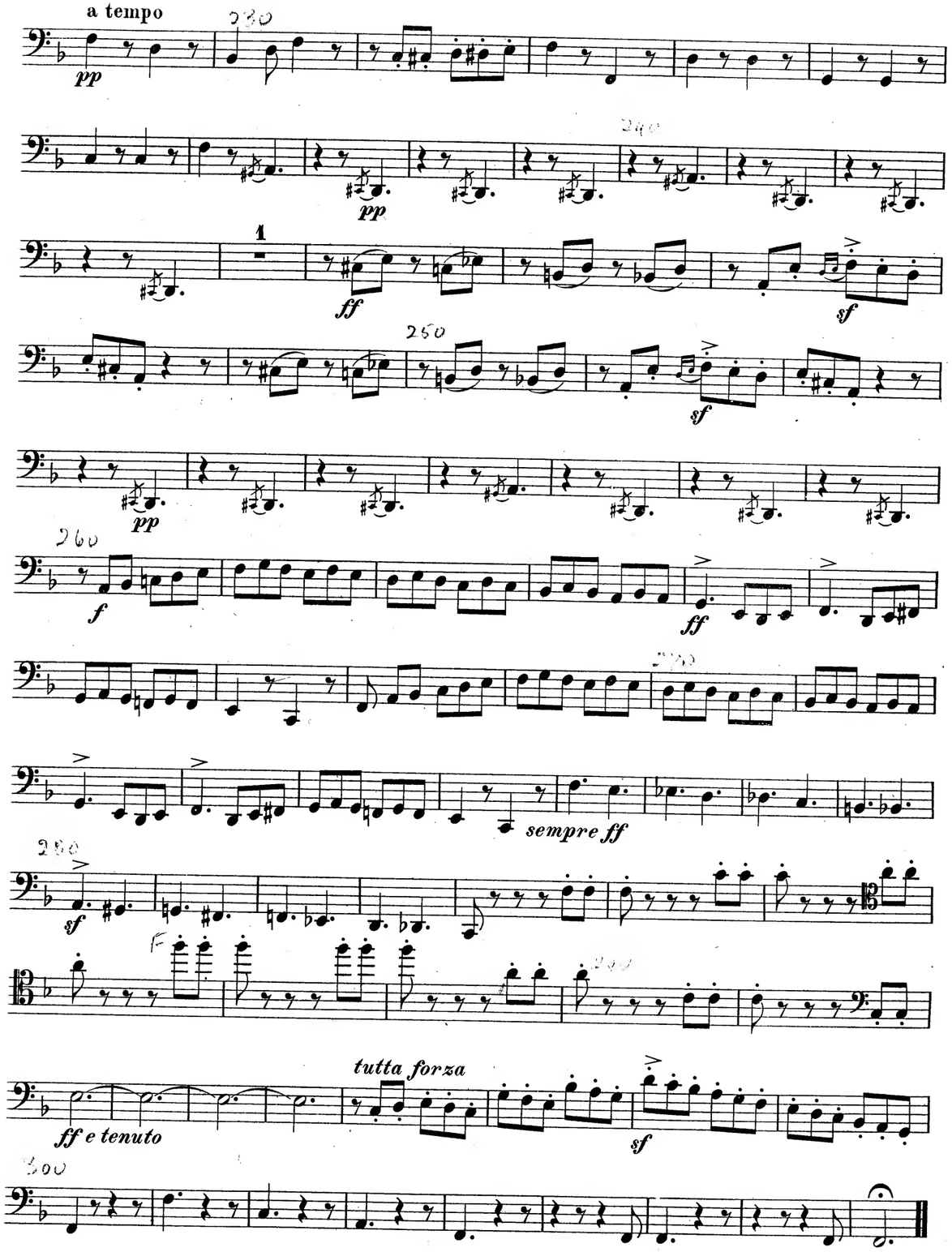

QUARTETT

für Pianoforte, Violine, Viola und Violoncell

componirt von

Giulio Roberti.

Violoncello.

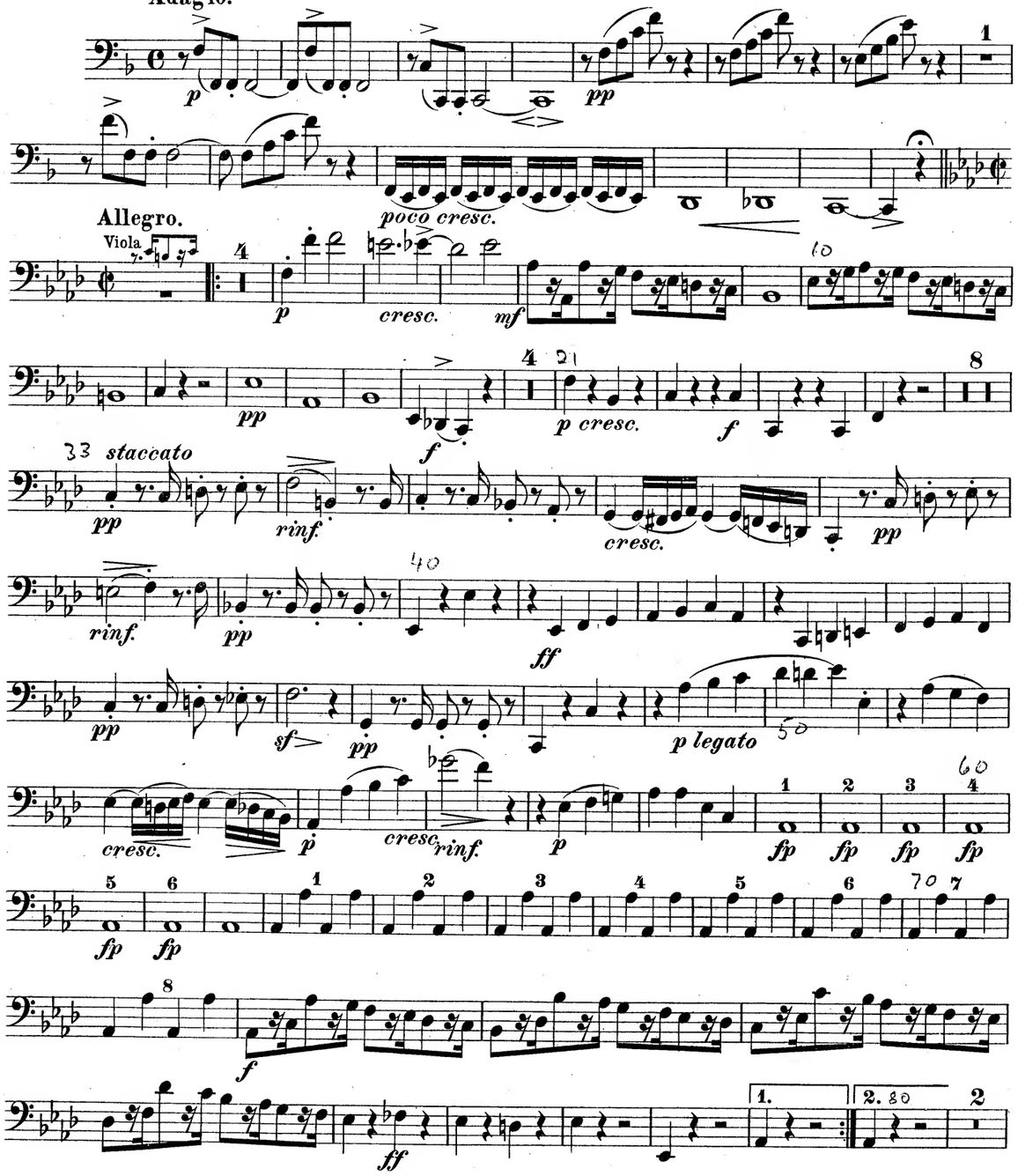

portand. staccato 2

mf pp

mf staccato

pp

p con espress. rinf. rinf.

rinf. f

ff p

sfz p sfz a tempo Viola 4

p sf mf p

f p cresc. f

Maggiore.

p legato cresc. p

Solo p dim.

poco rit. a tempo

cresc. f p

cresc. f 7

ff

1

ff

tutta forza

3

pp legg. cresc.

f rit. a tempo pp pp

pp fp

3 4 5 6 cresc. sf pp

pp fp 1 2 3 4 5

6 cresc. poco a poco ff rall.

a tempo

pp

1

pp

f *sf*

sf *pp*

f *ff*

sf

sf *sf* *p* Solo

poco rit. a tempo

cresc. *f* *p*

cresc.

sf 7 *ff*

ff

tutta forza

rinf. *p* 8 *ff*

ppp

p *cresc.*

rinf. *p* *fp* *fp*

fp *fp* *fp* *fp*

cresc.

f

ff

Adagio Tempo primo.

p *pp*

Solo

poco cresc. *perdendosi*

Scherzo.

Allegro vivace.

f risoluto — *pp* — *rinf.* — *pp* — *f* — *p leggiero* — *sf p* — *sf p* — *ten. assai* — *p cresc. poco a poco* — *f* — *pp* — *rinf.* — *pp* — Fine.

Trio.

pp legatissimo — *cresc.* — *pp* — *ff sf* — *sf* — pizz. — arco — *cresc.* — *pp* — Scherzo D. C.

Largo cantabile.

Viola — *p con espr.* — *cresc.* — *f* — *ff fff* — *p* — *ten.* — *espress.* — *p e cresc. poco a poco* — *ff* — *ff* — *p* — a tempo — *ff* — *p* — *cresc.* — *f* — *ff* — *fff* — *p* — *ff* — *poco rit.* — *pp* — *ppp*

Prestissimo.

pp — *cresc.* — *rall.* — a tempo — *f* — *p* — *pp* — *fp* — *cresc.* — *sf* — *pp* — *fp* — *cresc.* — *f* — *ff* — *rall.*

AbacoAlquenAmbrosioArenskyAsplmayerAulinBargielBarnekowBarnettBazziniBendlBennettBergerBertiniBischoffBlancBlumenthalBoëlyBoisdeffreBrambach
uLiebeskindLindbladLindpaintnerLitolffLuiginiLuxMacanMacfarrenMallingMannsMaysederMicaMoliqueMojaMoniuszkoNachezNapravnikNaumannNorm
BreeBruniBungertBuonamiciCarreñoCherubiniChevillardChvalaColeridge-TaylorCremontCuiDareDavidDavidovDessoffDittersdorfDobrzynskiDontDotzauerDraesekeEllertonErnstFescaFétisFibichFinkFuchsGadeGanzGebelGernsheim
NovacekÖlanderOnslowOrellanaOuseleyParryPergerPerryPleyelPössingerPrägerProutPuchatRaffRaimondiRehbaumReinagleReineckeReissigerReussRheinbergerRichterRiemannRiesRimsky-KorsakovRodeRombergRosenhainRubinst
erHillerHoffmeisterHoffstetterHofmannHohlfeldHummelHurlstoneHüttenbrennerJadassohnJansaJensenJentschJerabekKielKirchnerKlughardtKopylovKörteKrehlKretschmannKreutzerKrommerKrugKudelskiKuhlauLachnerLeeLek
ammarStephensStrebenSvendsenTanéievTaubertThiériotThernThomasThuilleUdbyeVanhalVeitVerhulstVierlingVolkmannViottiWalterWeyermannWichmannWilmWolfWolfrumWoodZelenski
GodardGoldmarkGouvyGrädenerGriegGrillGrützmacherHalmHänselHaydnHeidrichHennessyHepworthHéritte-ViardotHermannHerrmannHerzogenbergHeubn
inRüferSauzaySchaffnerScharwenkaSchmittSchulzSchuberthScontrinoShieldSimonettiSokolovSpeyerSpindlerSpohrStamitzStanfordStatkowskiSter

MERTON MUSIC

Merton Music is devoted to making rare string chamber music accessible to players at prices which will positively encourage exploration. There are 1100 items in the catalogue from 300 composers, most of whose names you will find in the border. Not all are masterpieces but very few deserve the neglect they have endured because their original publishers allowed them to go out of print. All can be posted to you direct from the publisher, Theo Wyatt, in London at the following standard price per page of music, post-free; a fraction of the price of commercial publications:

U.K.	£0.10
U.S.A	$0.20
Germany	€0,20
Holland	€0,20
Australia	A$0.30
Sweden	SEK1.50

The music is supplied in parts ready for the music stand on 100gsm A3 paper in a 160gsm cover. For many of these works separate scores are available.

For a free 24pp. catalog containing an order form and full instructions on how to pay in your own currency contact one of the following:

Australia
Stephanie Hicks, 21 Bally Street, Kelvin Grove, Queensland 4059
Phone: (07) 3352 5576 Fax: (07) 3258 6444
e-mail: hicksatmerton@hotmail.com

Germany
Wolfgang Schreiber, Franz-Schubert-Str. 12/1 69168 Wiesloch
Phone: 06222/385117 Fax: 06222/385119 e-mail: wolfg@ngi.de

Holland
Caroline Bouwman, Hobbemastraat 6''', 1071 ZA Amsterdam Phone: 020 6737943
e-mail: caroline_willem@hotmail.com

Sweden
John Teague, Wivalliusgatan 15, 7tr. 11260 Stockholm Phone: 08-6188486
Fax: 08-6185407 e-mail: john.teague@telia.com

U.S.A.
Meriel Ennik, 1901 Golden Rain Road #1, Walnut Creek, CA 94595-2180
Phone: 1-925-287-9550 e-mail: mertonusa@yahoo.com

U.K.
Theo Wyatt, 8 Wilton Grove, London SW19 3QX Phone/Fax: 020 8540 2708
e-mail: mertonmusic@argonet.co.uk

(Prices current 2007)

PIANOFORTE

An Margherita.

Quartett

für

Pianoforte, Violine, Viola und Violoncell

componirt von

Giulio Roberti.

Eigenthum der Verleger für alle Länder.
Breitkopf & Härtel,
Leipzig, Brüssel, London.
Pr. M. 8.— / Fr. 10.—
Eingetragen in das Vereinsarchiv.
19070.
Paris, B. Durdilly & Cie, 11bis Boulevard Haussmann.

MERTON MUSIC
8 Wilton Grove, London SW19 3QX
Phone/Fax: 020 8540 2708
e-mail: mertonmusic@argonet.co.uk
No. 4770

Giulio Roberti (1823-1891) was an Italian composer and choral singing teacher. His works include operas, masses, chamber music and vocal methods.

An Margherita.

Quartett

für

Pianoforte, Violine, Viola und Violoncell

componirt

von

Giulio Roberti.

Eigenthum der Verleger für alle Länder.

Breitkopf & Härtel,
Leipzig, Brüssel, London.

Pr. M. 8.—. / Fr. 10.—.

Eingetragen in das Vereinsarchiv.

19070.

Paris, B. Durdilly & Cie, 11 bis Boulevard Haussmann.

MERTON MUSIC
8 Wilton Grove, London SW19 3QX
Phone/Fax: 020 8540 2708
e-mail: mertonmusic@argonet.co.uk
No. 4770